

# SALEM CHURCH

REV. DAWN HELTON

120 Sheboygan Street  
Fond du Lac, WI 54935

April 7, 2019 - 9:00 am

## FIFTH SUNDAY OF LENT

---

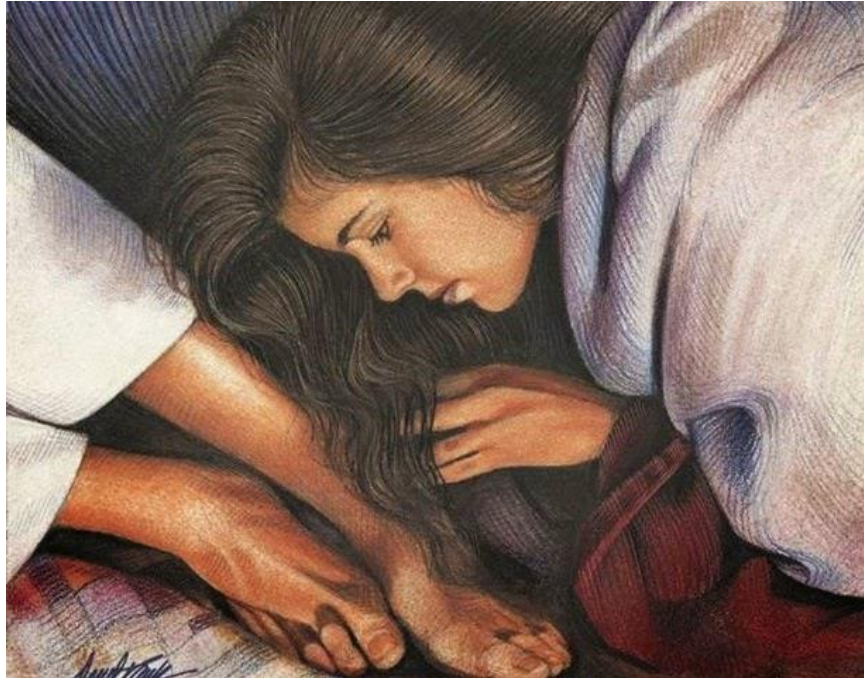

*\*Rise in Body or in Spirit.*

*Please register your presence by signing the attendance pads found in the pews.  
(TFWS) The Faith We Sing - black hymnal*

Prelude

Announcements

Introit

*"Dear Lord and Father of Mankind"*

Salem Choir

Welcome to Lent

\*Call to Worship

Leader: The dust that shapes the journey, the cross that guides it, this is  
Lent, and into its wilderness God calls us.

**People: Come, brothers and sisters, Christ is heading for Jerusalem.**

\*Hymn (Song Sheet)

*"Here I Am to Worship"*

\*Greeting Our Neighbors

Inviting our Friends and Neighbors to Church

Children's Time

Peter Capoyianes

Offertory

\*Doxology

*"Praise God From Whom All Blessings Flow"*  
***Praise God, from whom all blessings flow;  
Praise him, all creatures here below;  
Praise him above, ye heavenly host;  
Praise Father, Son and Holy Ghost. Amen.***

Prayer of Dedication (Unison)

Leader: Lord, we offer you these gifts as a sign of our intention to put you first in our lives.

People: **Truly you are more precious than silver, and nothing we desire compares with you. Amen**

\*Hymn

*"More Precious Than Silver"*

TFWS No. 2065

Prayers for the Community

Prayer Petitions

Anthem

*"Down in the River"*

Salem Choir

Scripture

John 12: 1-8  
New Testament, Pages 1308-1309

Sermon

*"Extravagant Love"*

Rev. Dawn Helton

Holy Communion & Anointing

### **During Holy Communion**

- Ushers will direct you to come forward
- Servers give out bread
- Take a small cup of juice
- Place small cup in basket
- Anointing with a Blessing
- Return to pew

\*Closing Hymn (Song Sheet)    *“Amazing Grace (My Chains Are Gone)”*

\*Benediction

\*Postlude

**\* Indicates for those who are able, please stand.**

**Nursery care is available for children 4 years of age and younger during  
Sunday worship service; ushers can assist you with its location.**

**There is also a Cry Room available.**

**USHERS:** Kazuyo Roehrdanz, Hal Barfknecht, Nancy Hammock, Bill Hammock  
**GREETERS:** Sara Bell, Carter Bell, Carissa Bell  
**LITURGIST:** Ellen Isensee  
**ACOLYTES:** Marissa Kottke  
**SOUND BOOTH:** Alex Buck, Dick Bertz

**Pastor:** Rev. Dawn Helton

**Admin Coord.:** Kerry Sauer

**Organist:** Pat Siekierke

**Custodian:**

**Parish Nurse:** Corrin Cornelius

**Dir. Of Spiritual Formation:** Jill Nowlen

**Youth Coordinator:** Julie Resop

**Senior Choir Director:** Jon Gilliland

**Senior Choir Pianist:** Bonnie Classen

**Church Office: 120 Sheboygan St., Fond du Lac (920) 921-8605**

**Monday-Thursday 9:00 a.m. to 3:00 p.m.**

**The office is closed on Friday.**

**[www.salemchurch.com](http://www.salemchurch.com)**

*The deadline to submit articles for the Sunday bulletin  
is the Tuesday before at 3:00 p.m.*



## THIS WEEK AT SALEM

### SUN, APRIL 7

9:00 am Worship (Communion)  
10:05 am Music & Fellowship  
10:30 am Sunday School

### MON, April 8

6:00 pm Ad Council/Finance - **Chapel**

### TUES, April 9

10:30 am Staff Meeting – **Chapel**  
12:10 pm Books Between Bites – **FH**  
6:00 pm Circle of Love – Clean  
Sanctuary  
7:00 pm Circle of Hope - **FH**

### WED, April 10

10:00 am Lenten Study - **Chapel**  
11:45 am Prayer Service – **Chapel**  
1:00 pm Worship Service - **Sanctuary**  
7:00 pm Choir

### THUR, April 11

### FRI, April 12

PASTOR'S SABBATH

### SAT, April 13

9:00 to 1:00 pm – Penny Kottke – **FH**  
9:00 am to 10:30 am – Choir Rehearsal

### SUN, April 14

#### PALM SUNDAY

9:00 am Worship and Cantata  
10:05 am Music & Fellowship  
10:30 am Sunday School